SAMAND 1.8I / 375 II 02

SAMAND CNG 1.8 / 095 II 02
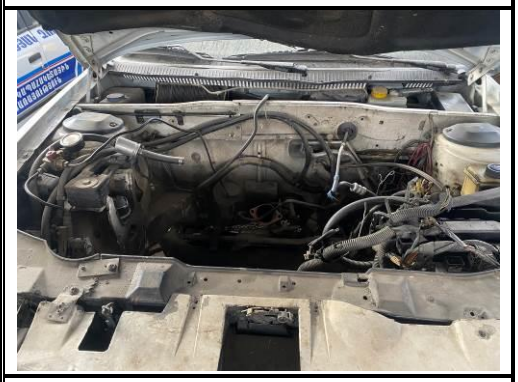
SAMAND CNG 1.8 / 045 II 02