03
POLICE
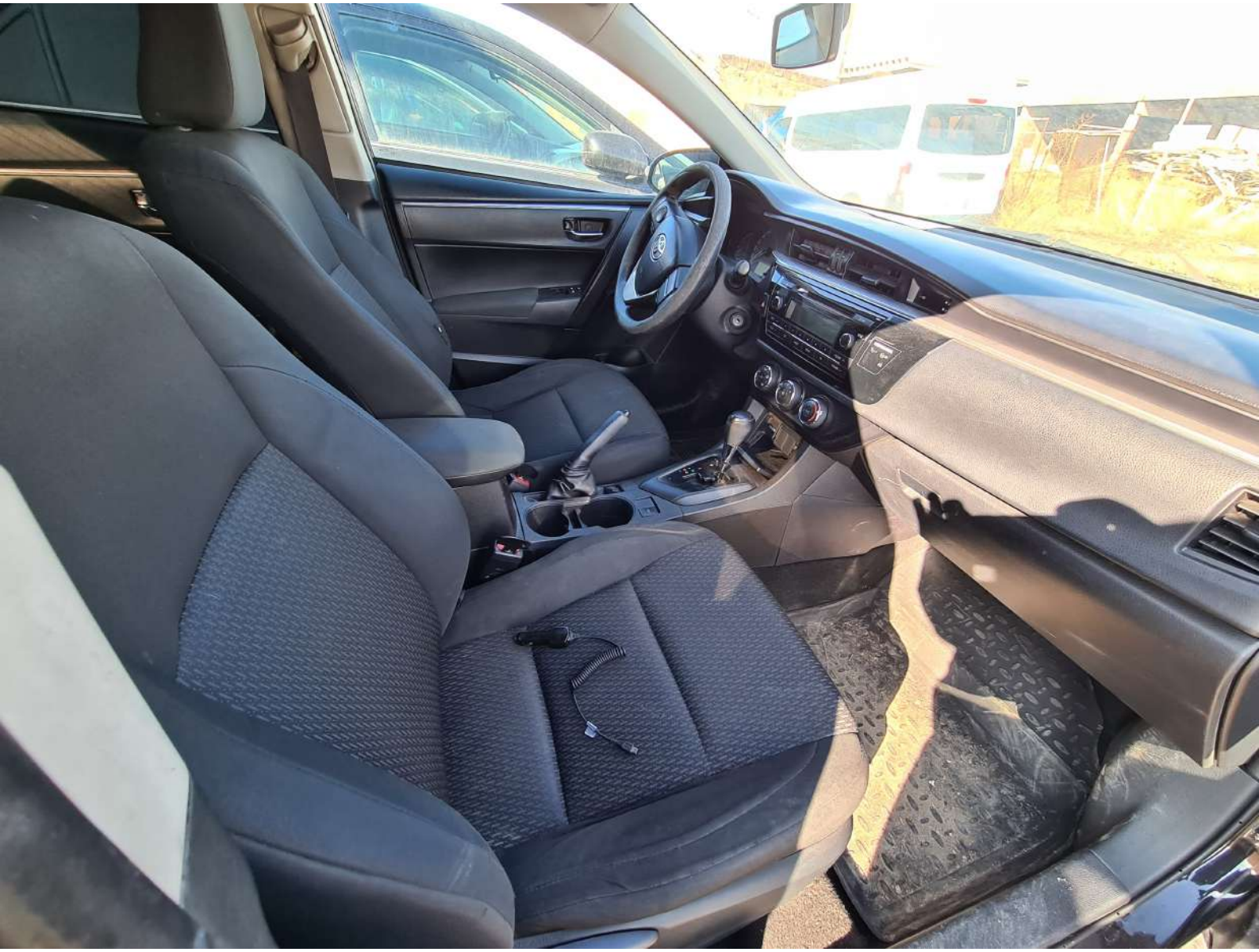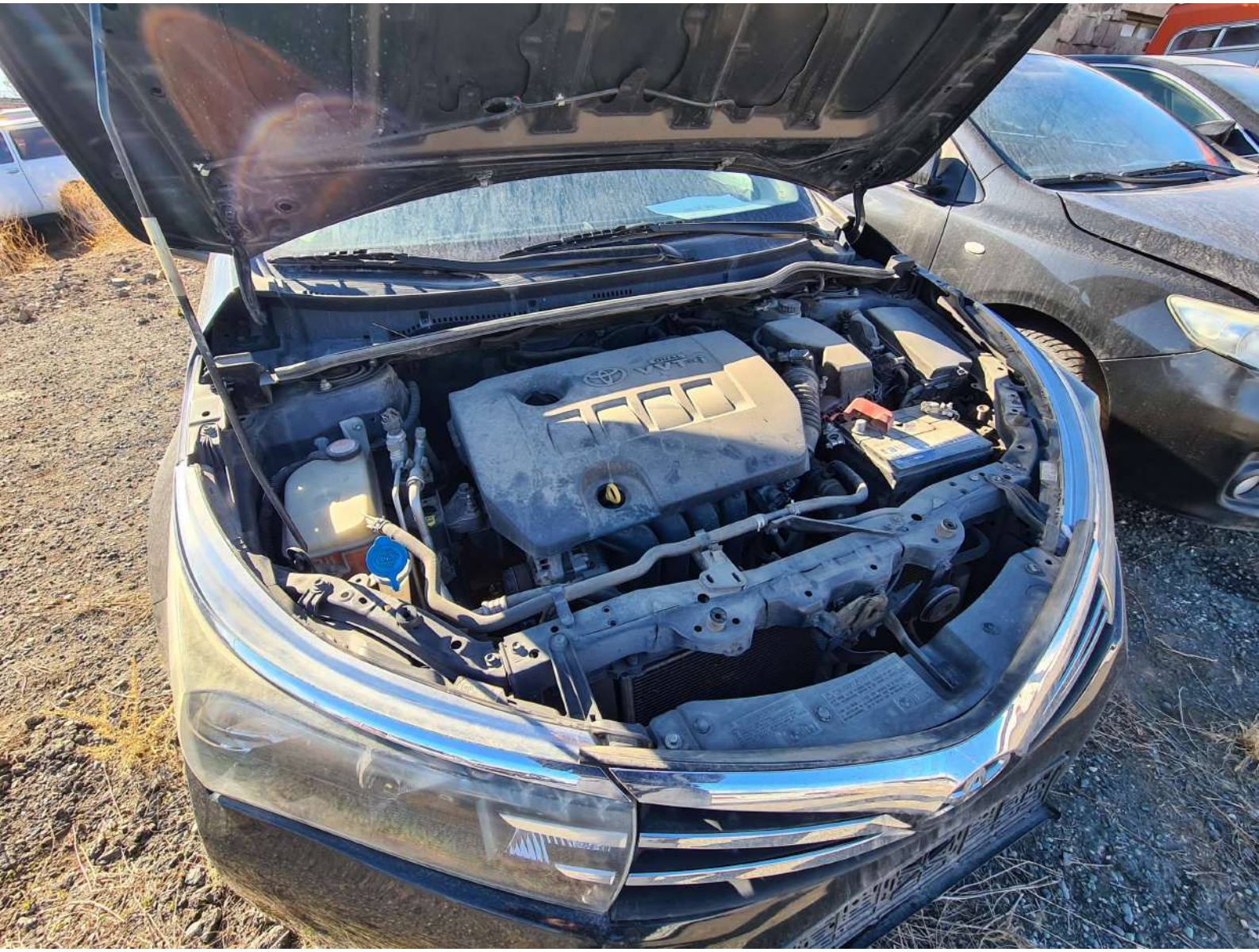
COROLLA